

- Site boundary
- Net developable area boundary
- Adjacent lands, the ownership of which is noted on the drawing
- Adjacent lands, ownership separation line
- Areas required for temporary construction access, underground infrastructure and site compounds (refer to Construction Management Plan and Civil/M&E Engineers Drawings). Temporary landscape finishes to be installed upon completion. Permanent finishes subject of separate planning applications as noted on drawing.
- Area required for temporary construction access and underground infrastructure (refer to Construction Management Plan and Civil/M&E Engineer's Drawings). Finishes to be reinstated upon completion.

DCC = Dublin City Council
Coombe = The Coombe Woman & Infants University Hospital
Hines = CWTC Multi Family ICAV acting solely in respect of its sub fund DBTR SCR1 Fund

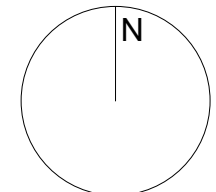

Revision	Date	Description	Issued	Checked
P1	Dec '22	Issued for Planning	CC	JB

Notes
For planning purposes only. Do not scale drawings. Errors to be reported to the Architect. To be used in conjunction with all relevant constraints information. All levels shown are Above Ordnance Datum.
Copyright
Copyright Metropolitan Workshop LLP. No implied license exists. This drawing should not be used for discrete areas for the purpose of valuation.
This drawing was prepared in part, based on survey information provided by others. Whilst this information is believed to be reliable, Metropolitan Workshop assumes no responsibility for the accuracy of this information or any errors or omissions that may have been incorporated into it as a result of incorrect information provided by others.



Metropolitan Workshop
Furnally Court
Furnally Lane
Dublin
D06 N208
00 353 (0)1 531 4589
www.metwork.ie

Project: Donore Project, Donore Avenue
Client: The Land Development Agency
Location: Dublin 8
Title: Site Layout Plan, Proposed - With Adjacent Extant Permissions
Date: Dec '22
Scale: 1 : 500 @ A0
Drawing Number: STC-MW-S1b-00-XX-DR-A-1100102-84-P1

PLANNING